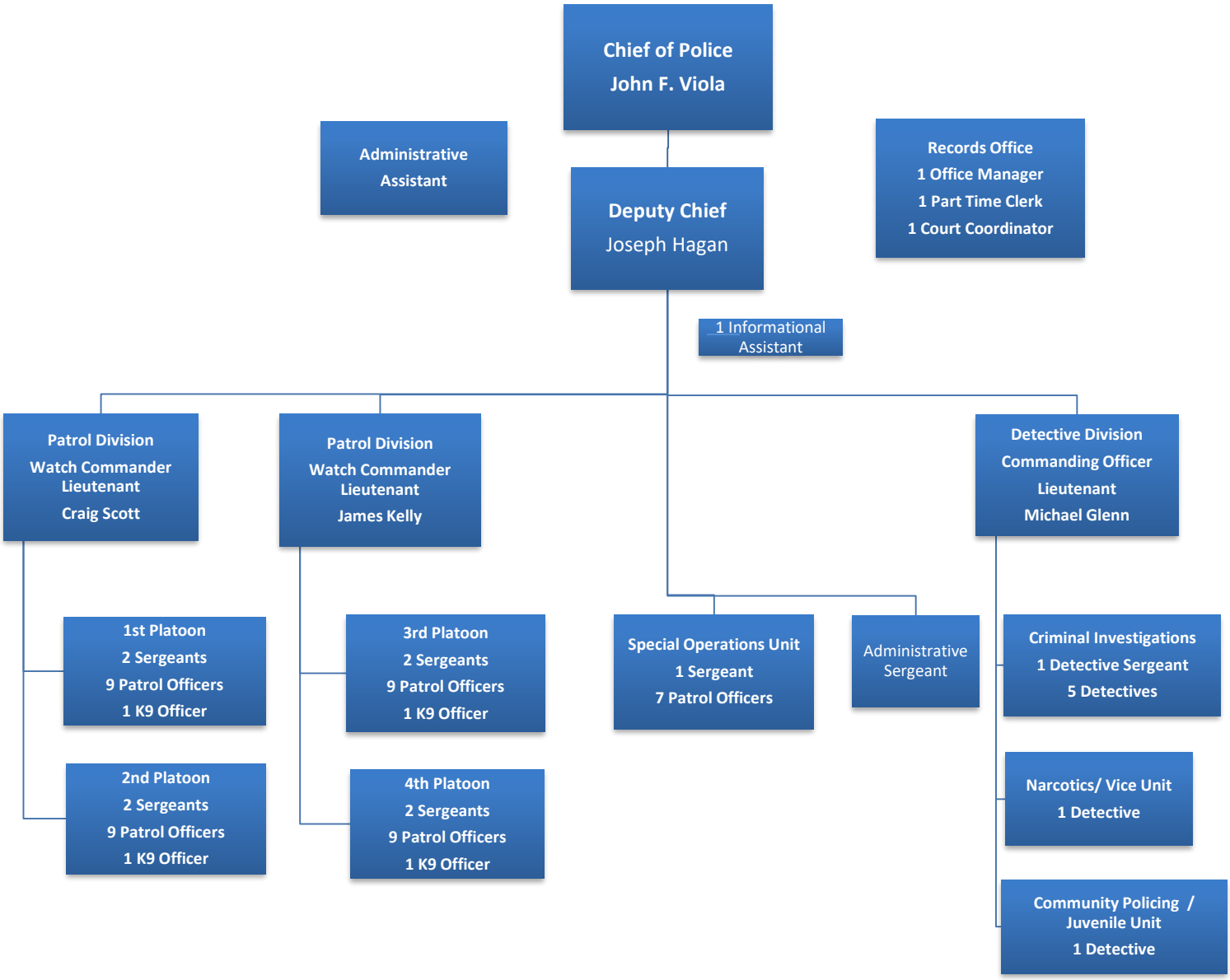Haverford Township Police
Organizational Chart